

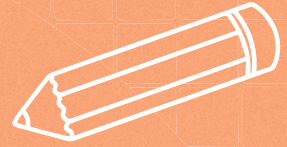

Phase 4

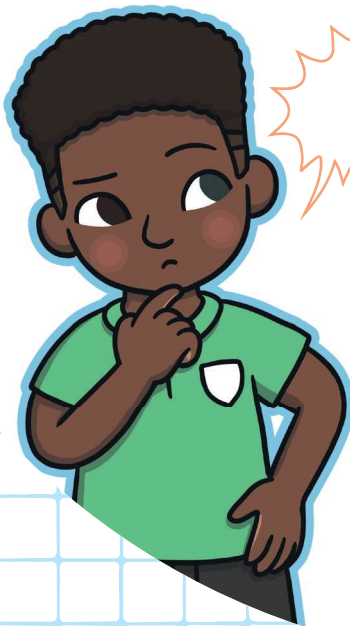

Spelling



Activity
booklet

Name:

'st' Spelling Activity

s and t are two individual consonant letter sounds. These two sounds can appear next to each other in some words as adjacent consonants st.

1. Trace over 'st'.

st st st st st st st
st st st st st st st

2. Just add 'st'.

be__	te__
li__	fa__
re__	bur__
gu__	fi__

3. Write the correct 'st' words under the pictures.

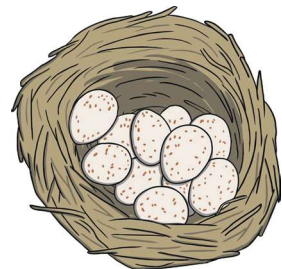
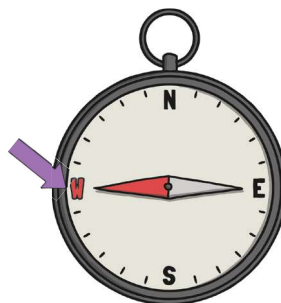
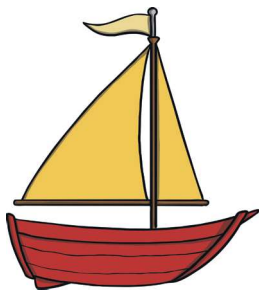

'nd' Spelling Activity

n and d are two individual consonant letter sounds. These two sounds can appear next to each other in some words as adjacent consonants nd.

1. Trace over 'nd'.

nd nd nd nd nd nd nd
nd nd nd nd nd nd nd

2. Just add 'nd'.

be__	se__
sa__	sta__
expa__	seco__
sa__wich	la__

3. Write the correct 'nd' words under the pictures.

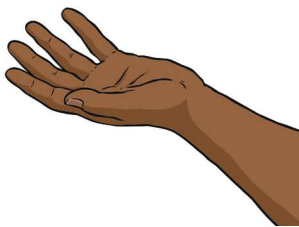

'mp' Spelling Activity

m and p are two individual consonant letter sounds. These two sounds can appear next to each other in some words as adjacent consonants mp.

1. Trace over 'mp'.

mp mp mp mp mp mp mp
mp mp mp mp mp mp mp

2. Just add 'mp'.

ra__

du__

pu__

lu__

sta__

cho__

thu__

chi__

3. Write the correct 'mp' words under the pictures.

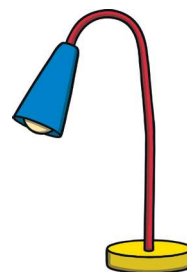
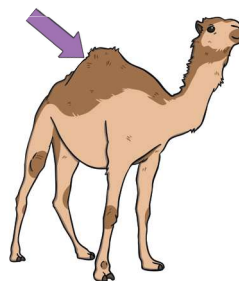
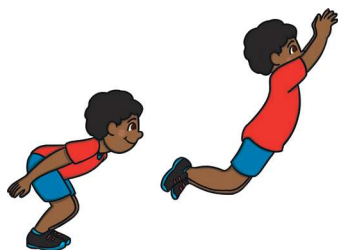

'nt' Spelling Activity

n and t are two individual consonant letter sounds. These two sounds can appear next to each other in some words as adjacent consonants nt.

1. Trace over 'nt'.

nt nt nt nt nt nt nt
nt nt nt nt nt nt nt

2. Just add 'nt'.

hu__	pa__
ti__	we__
fai__	re__
ve__	hi__

3. Write the correct 'nt' words under the pictures.

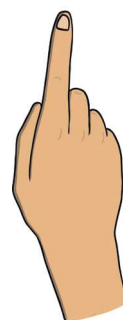
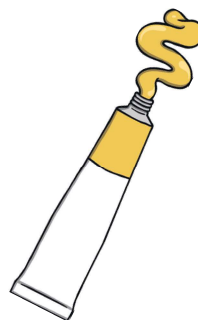
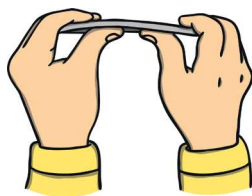

'nk' Spelling Activity

n and k are two individual consonant letter sounds. These two sounds can appear next to each other in some words as adjacent consonants nk.

1. Trace over 'nk'.

nk nk nk nk nk nk nk nk nk nk
nk nk nk nk nk nk nk nk nk nk

2. Just add 'nk'.

bu__

du__

ya__

li__

ho__

chu__

thi__

sti__

3. Write the correct 'nk' words under the pictures.

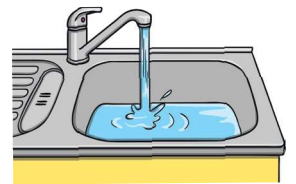
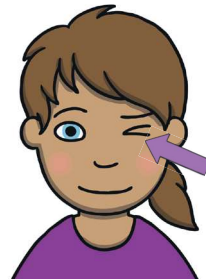
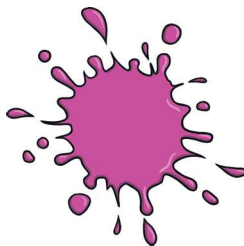

'ft' Spelling Activity

f and t are two individual consonant letter sounds. These two sounds can appear next to each other in some words as adjacent consonants ft.

1. Trace over 'ft'.

ft ft ft ft ft ft ft ft ft ft ft ft ft ft ft
ft ft ft ft ft ft ft ft ft ft ft ft ft ft ft

2. Just add 'ft'.

shi__

the__

si__

da__

lo__

cra__

dri__

swi__

3. Write the correct 'ft' words under the pictures.

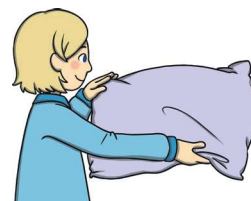

'şķ' Spelling Activity

ş and ķ are two individual consonant letter sounds. These two sounds can appear next to each other in some words as adjacent consonants şķ.

1. Trace over 'şķ'.

şķ şķ şķ şķ şķ şķ şķ şķ şķ şķ şķ şķ şķ
şķ şķ şķ şķ şķ şķ şķ şķ şķ şķ şķ şķ şķ

2. Just add 'şķ'.

__ill

__in

__ull

ri__

ta__

du__

tu__

a__

3. Write the correct 'şķ' words under the pictures.



'lt' Spelling Activity

l and t are two individual consonant letter sounds. These two sounds can appear next to each other in some words as adjacent consonants lt.

1. Trace over 'lt'.

lt lt lt lt lt lt lt lt lt lt lt lt lt lt lt
lt lt lt lt lt lt lt lt lt lt lt lt lt lt lt

2. Just add 'lt'.

ki__

adu__

fe__

me__

sti__s

difficu__

jo__

sme__

3. Write the correct 'lt' words under the pictures.

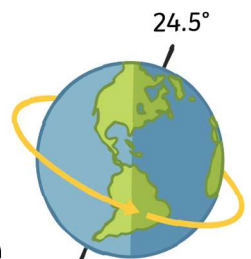
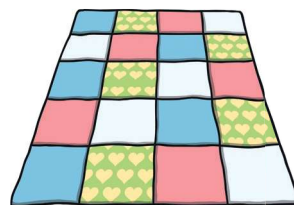
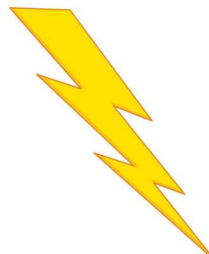
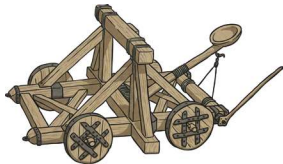

'lp' Spelling Activity

l and p are two individual consonant letter sounds. These two sounds can appear next to each other in some words as adjacent consonants lp.

1. Trace over 'lp'.

lp lp lp lp lp lp lp lp lp lp lp lp lp lp
lp lp lp lp lp lp lp lp lp lp lp lp lp lp

2. Just add 'lp'.

sca__

pu__

gu__

A__s

3. Write the correct 'lp' words under the pictures.



'lf' Spelling Activity

l and f are two individual consonant letter sounds. These two sounds can appear next to each other in some words as adjacent consonants lf.

1. Trace over 'lf'.

lf lf lf lf lf lf lf lf lf lf lf lf lf lf lf lf lf
lf lf lf lf lf lf lf lf lf lf lf lf lf lf lf lf lf

2. Just add 'lf'.

gu__

se__

himse__

herse__

3. Write the correct 'lf' words under the pictures.



'lk' Spelling Activity

l and k are two individual consonant letter sounds. These two sounds can appear next to each other in some words as adjacent consonants lk.

1. Trace over 'lk'.

lk lk lk lk lk lk lk lk lk lk lk lk lk lk
lk lk lk lk lk lk lk lk lk lk lk lk lk lk

2. Just add 'lk'.

hu__

bu__

e__

3. Write the correct 'lk' words under the pictures.

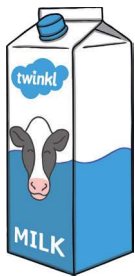

'pt' Spelling Activity

p and t are two individual consonant letter sounds. These two sounds can appear next to each other in some words as adjacent consonants pt.

1. Trace over 'pt'.

pt pt pt pt pt pt pt pt pt pt pt pt
pt pt pt pt pt pt pt pt pt pt pt pt

2. Just add 'pt'.

ke__

cre__

ado__

ada__

attem__

tem__

3. Write the correct 'pt' words under the pictures.



'xt' Spelling Activity

x and t are two individual consonant letter sounds. These two sounds can appear next to each other in some words as adjacent consonants xt.

1. Trace over 'xt'.

xt xt xt xt xt xt xt xt xt xt xt xt
xt xt xt xt xt xt xt xt xt xt xt xt

2. Just add 'xt'.

ne__

te__

3. Write the correct 'xt' words under the pictures.

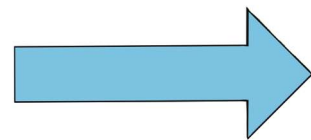

'tr' Spelling Activity

t and r are two individual consonant letter sounds. These two sounds can appear next to each other in some words as adjacent consonants tr.

1. Trace over 'tr'.

tr tr tr tr tr tr tr tr tr tr tr tr tr tr
tr tr tr tr tr tr tr tr tr tr tr tr tr tr tr

2. Just add 'tr'.

--ash

--umpet

--affic

--ust

--ain

--ap

--ip

--oll

3. Write the correct 'tr' words under the pictures.

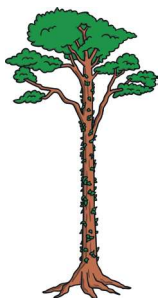

'dr' Spelling Activity

d and r are two individual consonant letter sounds. These two sounds can appear next to each other in some words as adjacent consonants dr.

1. Trace over 'dr'.

dr dr dr dr dr dr dr dr dr dr dr
dr dr dr dr dr dr dr dr dr dr dr

2. Just add 'dr'.

__oop

__op

__ain

__ink

__ag

__ill

3. Write the correct 'dr' words under the pictures.

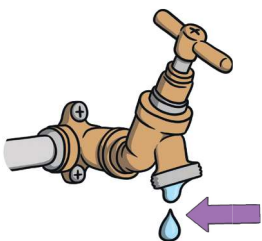

'gr' Spelling Activity

g and r are two individual consonant letter sounds. These two sounds can appear next to each other in some words as adjacent consonants gr.

1. Trace over 'gr'.

gr gr gr gr gr gr gr gr gr gr gr
gr gr gr gr gr gr gr gr gr gr gr

2. Just add 'gr'.

__ain

__eed

__eet

__ip

__ill

__am

__and

__asp

3. Write the correct 'gr' words under the pictures.

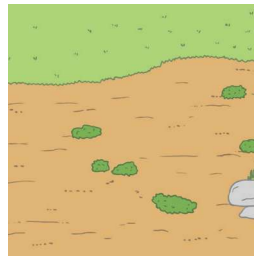
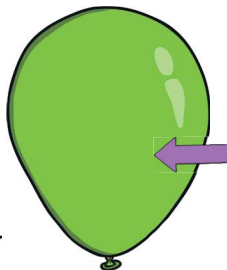
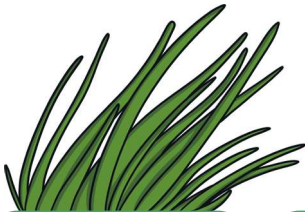

'cr' Spelling Activity

ç and r are two individual consonant letter sounds. These two sounds can appear next to each other in some words as adjacent consonants çr.

1. Trace over 'çr'.

çr çr çr çr çr çr çr çr çr çr çr çr çr çr çr
çr çr çr çr çr çr çr çr çr çr çr çr çr çr çr

2. Just add 'çr'.

__eep

__eek

__isp

__ash

__ust

__unch

__ow

__op

3. Write the correct 'çr' words under the pictures.

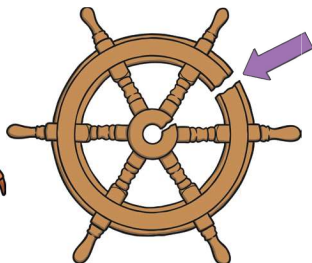
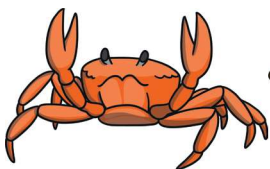

'br' Spelling Activity

b and r are two individual consonant letter sounds. These two sounds can appear next to each other in some words as adjacent consonants br.

1. Trace over 'br'.

br br br br br br br br br br br br br
br br br br br br br br br br br br br

2. Just add 'br'.

__im

__ash

__ick

__ass

__an

__and

__ag

__ing

3. Write the correct 'br' words under the pictures.

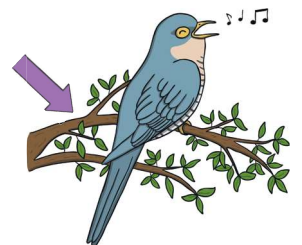
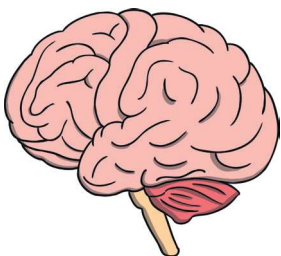

'fr' Spelling Activity

f and r are two individual consonant letter sounds. These two sounds can appear next to each other in some words as adjacent consonants fr.

1. Trace over 'fr'.

fr fr fr fr fr fr fr fr fr fr fr fr fr fr fr
fr fr fr fr fr fr fr fr fr fr fr fr fr fr fr

2. Just add 'fr'.

__esh

__own

__ill

__ee

__om

__et

3. Write the correct 'fr' words under the pictures.

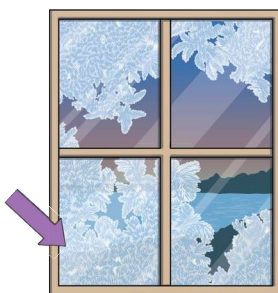

'bl' Spelling Activity

b and l are two individual consonant letter sounds. These two sounds can appear next to each other in some words as adjacent consonants bl.

1. Trace over 'bl'.

bl bl bl bl bl bl bl bl bl bl
bl bl bl bl bl bl bl bl bl bl

2. Just add 'bl'.

__end	__ob
__ank	__ast
__eed	__ink
__ood	__imp

3. Write the correct 'bl' words under the pictures.

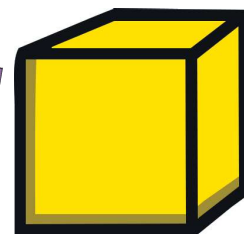
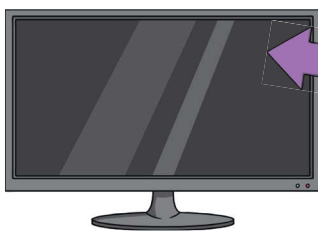
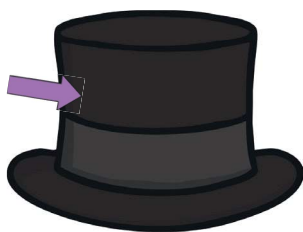

'fl' Spelling Activity

f and l are two individual consonant letter sounds. These two sounds can appear next to each other in some words as adjacent consonants fl.

1. Trace over 'fl'.

fl fl fl fl fl fl fl fl fl
fl fl fl fl fl fl fl fl fl

2. Just add 'fl'.

__ow

__ex

__an

__ip

__eet

__ap

__ash

__ight

3. Write the correct 'fl' words under the pictures.



'gl' Spelling Activity

g and l are two individual consonant letter sounds. These two sounds can appear next to each other in some words as adjacent consonants gl.

1. Trace over 'gl'.

gl gl gl gl gl gl gl gl gl gl gl gl gl gl gl
gl gl gl gl gl gl gl gl gl gl gl gl gl gl gl

2. Just add 'gl'.

__oss

__ad

__ee

__am

3. Write the correct 'gl' words under the pictures.

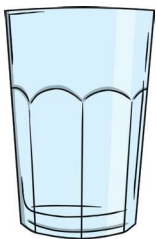

'pl' Spelling Activity

p and l are two individual consonant letter sounds. These two sounds can appear next to each other in some words as adjacent consonants pl.

1. Trace over 'pl'.

pl pl pl pl pl pl pl
pl pl pl pl pl pl pl

2. Just add 'pl'.

__us __an
__anet __ot
__astic __uck
__ant __ain

3. Write the correct 'pl' words under the pictures.

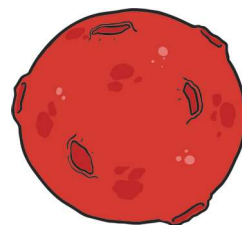
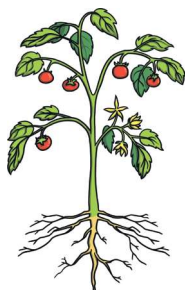
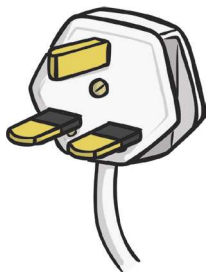
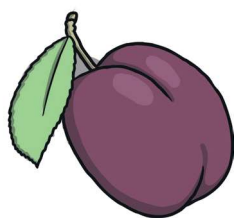

'çl' Spelling Activity

ç and l are two individual consonant letter sounds. These two sounds can appear next to each other in some words as adjacent consonants çl.

1. Trace over 'çl'.

çl çl çl çl çl çl çl
çl çl çl çl çl çl çl

2. Just add 'çl'.

--ash --amp
--aim --ick
--ass --ub
--ip --uck

3. Write the correct 'çl' words under the pictures.

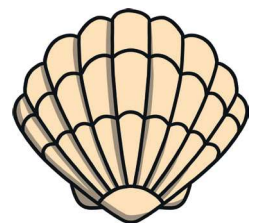
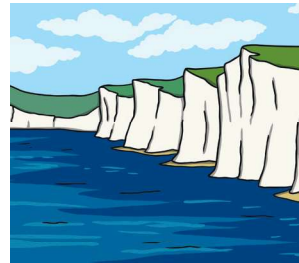
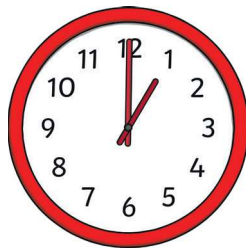
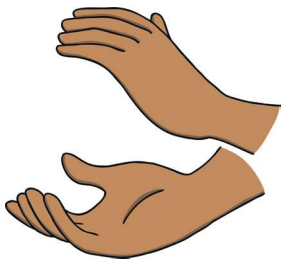

'sl' Spelling Activity

ş and l are two individual consonant letter sounds. These two sounds can appear next to each other in some words as adjacent consonants şl.

1. Trace over 'şl'.

sl sl sl sl sl sl sl
sl sl sl sl sl sl sl

2. Just add 'şl'.

__ed __am
__ab __ow
__ot __eep
__im __ob

3. Write the correct 'şl' words under the pictures.

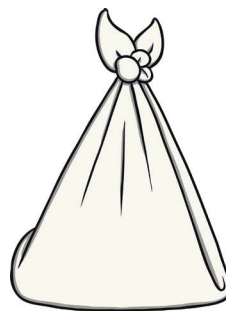
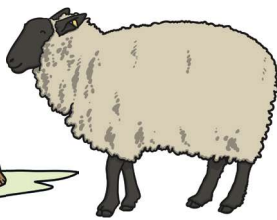
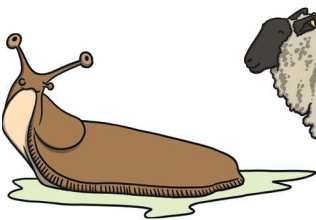

'sp' Spelling Activity

ʃ and p are two individual consonant letter sounds. These two sounds can appear next to each other in some words as adjacent consonants sp.

1. Trace over 'sp'.

sp sp sp sp sp sp sp
sp sp sp sp sp sp sp

2. Just add 'sp'.

__it __eech
__eed __ell
__end __ot
__in __eck

3. Write the correct 'sp' words under the pictures.

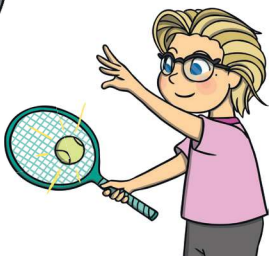

'st' Spelling Activity

ş and ı are two individual consonant letter sounds. These two sounds can appear next to each other in some words as adjacent consonants şı.

1. Trace over 'st'.

st st st st st st st
st st st st st st st

2. Just add 'st'.

te__

lo__

__em

ma__

be__

du__

li__

ve__



3. Write the correct 'st' words under the pictures.

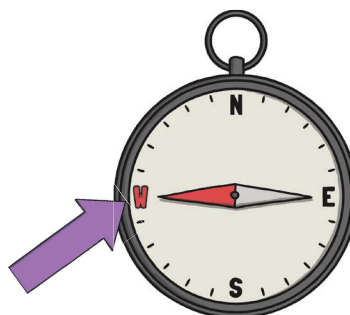

'tw' Spelling Activity

t and w are two individual consonant letter sounds. These two sounds can appear next to each other in some words as adjacent consonants tw.

1. Trace over 'tw'.

tw tw tw tw tw tw tw
tw tw tw tw tw tw tw

2. Just add 'tw'.

__eezer __ang
__eed __eet
__ister

3. Write the correct 'tw' words under the pictures.

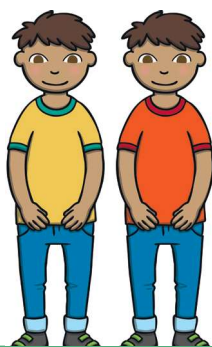

'şm' Spelling Activity

ş and m are two individual consonant letter sounds. These two sounds can appear next to each other in some words as adjacent consonants şm.

1. Trace over 'şm'.

sm sm sm sm sm sm sm sm sm
sm sm sm sm sm sm sm sm sm

2. Just add 'şm'.

--og

--ooth

--ug

--art

--ock

--ack

3. Write the correct 'şm' words under the pictures.

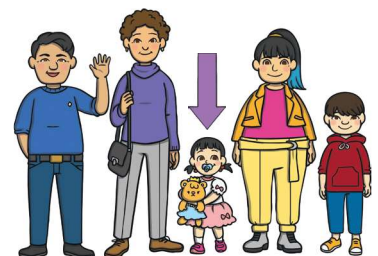
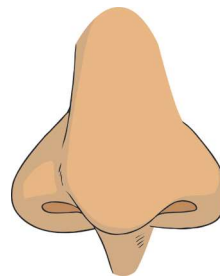
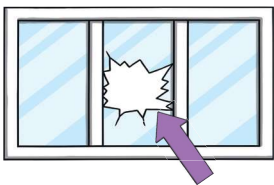

'pr' Spelling Activity

p and r are two individual consonant letter sounds. These two sounds can appear next to each other in some words as adjacent consonants pr.

1. Trace over 'pr'.

pr pr pr pr pr pr pr pr pr pr pr pr
pr pr pr pr pr pr pr pr pr pr pr pr

2. Just add 'pr'.

__im

__ick

__ank

__edict

__oof

__od

__ofit

3. Write the correct 'pr' words under the pictures.

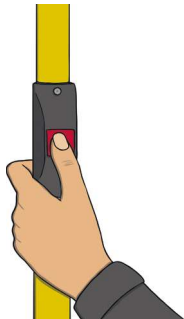

'şç' Spelling Activity

ş and ç are two individual consonant letter sounds. These two sounds can appear next to each other in some words as adjacent consonants şç.

1. Trace over 'şç'.

SC SC SC SC SC SC SC SC SC SC SC SC SC
SC SC SC SC SC SC SC SC SC SC SC SC SC

2. Just add 'şç'.

__oop	__an
__anner	__orch
__am	__ar

3. Write the correct 'şç' words under the pictures.

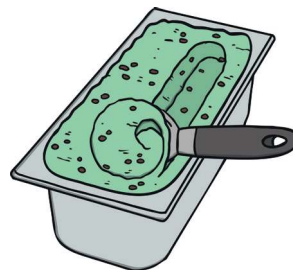
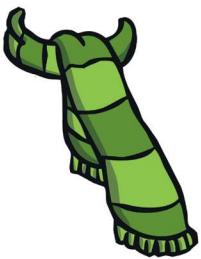

'şk' Spelling Activity

ş and k are two individual consonant letter sounds. These two sounds can appear next to each other in some words as adjacent consonants şk.

1. Trace over 'şk'.

şk şk şk şk şk şk şk şk şk şk şk şk
şk şk şk şk şk şk şk şk şk şk şk şk

2. Just add 'şk'.

du__

a__

__im

ta__

whi__

di__

__id

__ill

3. Write the correct 'şk' words under the pictures.

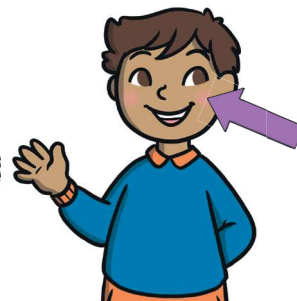
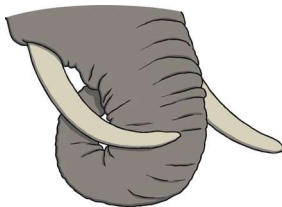

'nch' Spelling Activity

n is an individual consonant letter sound and ch is a digraph. These two sounds can appear next to each other in some words as adjacent consonants nch.

1. Trace over 'nch'.

nch nch nch nch nch nch nch nch
nch nch nch nch nch nch nch nch

2. Just add 'nch'.

ra___

pu___

cru___

i___

ste___

tre___

mu___

dre___

3. Write the correct 'nch' words under the pictures.

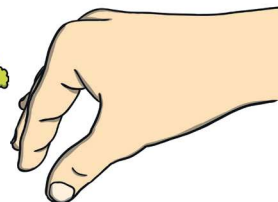
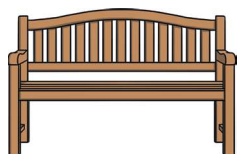

'scr' Spelling Activity

ş and ç and r are three individual consonant letter sounds. These three sounds can appear next to each other in some words as adjacent consonants şcr.

1. Trace over 'şcr'.

scr scr scr scr scr scr scr scr scr
scr scr scr scr scr scr scr scr scr

2. Just add 'şcr'.

___ap

___eech

___aps

___um

3. Write the correct 'şcr' words under the pictures.

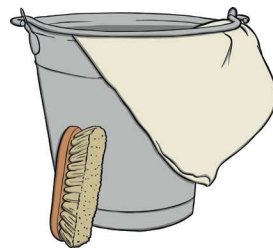

'shr' Spelling Activity

sh is a digraph and r is an individual consonant letter sound. These two sounds can appear next to each other in some words as adjacent consonants shr.

1. Trace over 'shr'.

shr shr shr shr shr shr shr shr
shr shr shr shr shr shr shr shr

2. Just add 'shr'.

___ill

___edder

___ank

___ug

3. Write the correct 'shr' words under the pictures.

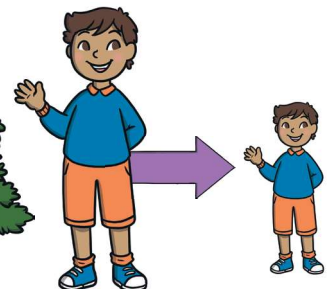
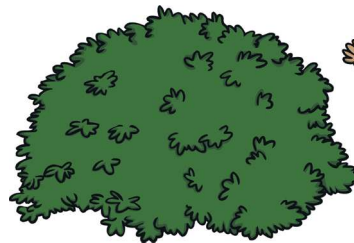
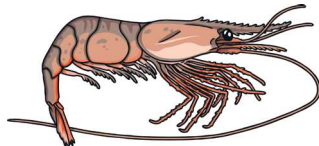
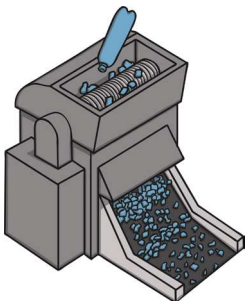

'thr' Spelling Activity

th is a digraph and r is an individual consonant letter sound. These two sounds can appear next to each other in some words as adjacent consonants thr.

1. Trace over 'thr'.

thr thr thr thr thr thr thr thr thr
thr thr thr thr thr thr thr thr thr

2. Just add 'thr'.

___ush

___ill

___ash

___ee

___ob

3. Write the correct 'thr' words under the pictures.

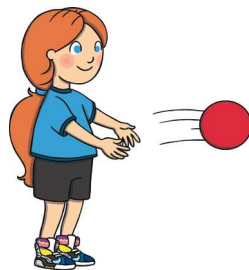
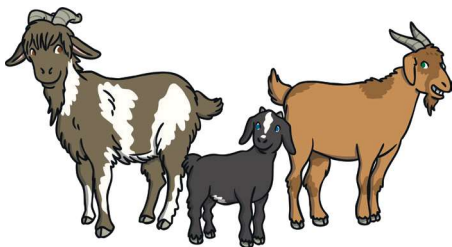

'str' Spelling Activity

s and t and r are three individual consonant letter sounds. These three sounds can appear next to each other in some words as adjacent consonants str.

1. Trace over 'str'.

str str str str str str str str str
str str str str str str str str str

2. Just add 'str'.

___ap

___ip

___ess

___ict

___ut

___aight

3. Write the correct 'str' words under the pictures.

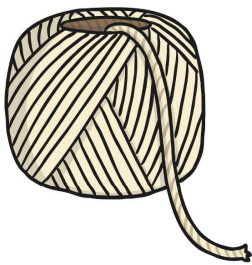

Phase 4 Spelling Activity Answers

Write the words that contain the adjacent consonants under the pictures.

'st'	'nd'	'mp'	'nt'	'nk'
vest	hand	camp	tent	bank
mast	band	jump	mint	junk
nest	pond	hump	bent	pink
west	wind	lamp	paint	wink
			point	sink

'ft'	'sk'	'lt'	'lp'	'lf'
left	skip	belt	Alps	golf
lift	skirt	catapult	yelp	shelf
gift	mask	bolt	kelp	elf
soft	desk	quilt	help	
raft	skid	tilt		

'lk'	'pt'	'xt'	'tr'	'dr'
milk	slept	next	tree	drip
sulk	wept	text	trip	draw
silk			tractor	drum
			truck	dress
			tram	dragon

'gr'	'cr'	'br'	'fr'	'bl'
grass	crab	brain	frog	black
green	crack	brush	fright	blow
gran	crib	broom	frost	blank
ground	cross	brown		block
grin	crown	branch		

Phase 4 Spelling Activity Answers

Write the words that contain the adjacent consonants under the pictures.

'fl'	'gl'	'pl'	'cl'	'sl'
flag	glass	plum	clap	slug
flat	glum	plug	clown	sheep
flood	glow	plant	clock	slip
flip flops		plank	cliff	sling
		planet	clam	sloth

'sp'	'st'	'tw'	'sm'	'pr'
spoon	nest	twig	smash	pram
sports	stick	twist	smell	press
spill	post	twins	smart	print
spark	west		small	present
	fist			

'sc'	'sk'	'sn'	'nch'	'scr'
scarf	skip	snail	bench	screen
scab	mask	snack	lunch	scrub
scoop	tusk	snip	branch	scroll
scooter	skunk	snow	bunch	
	skin	snap	pinch	

'shr'	'thr'	'str'
shred	three	string
shrimp	throw	street
shrub	throat	strong
shrink		